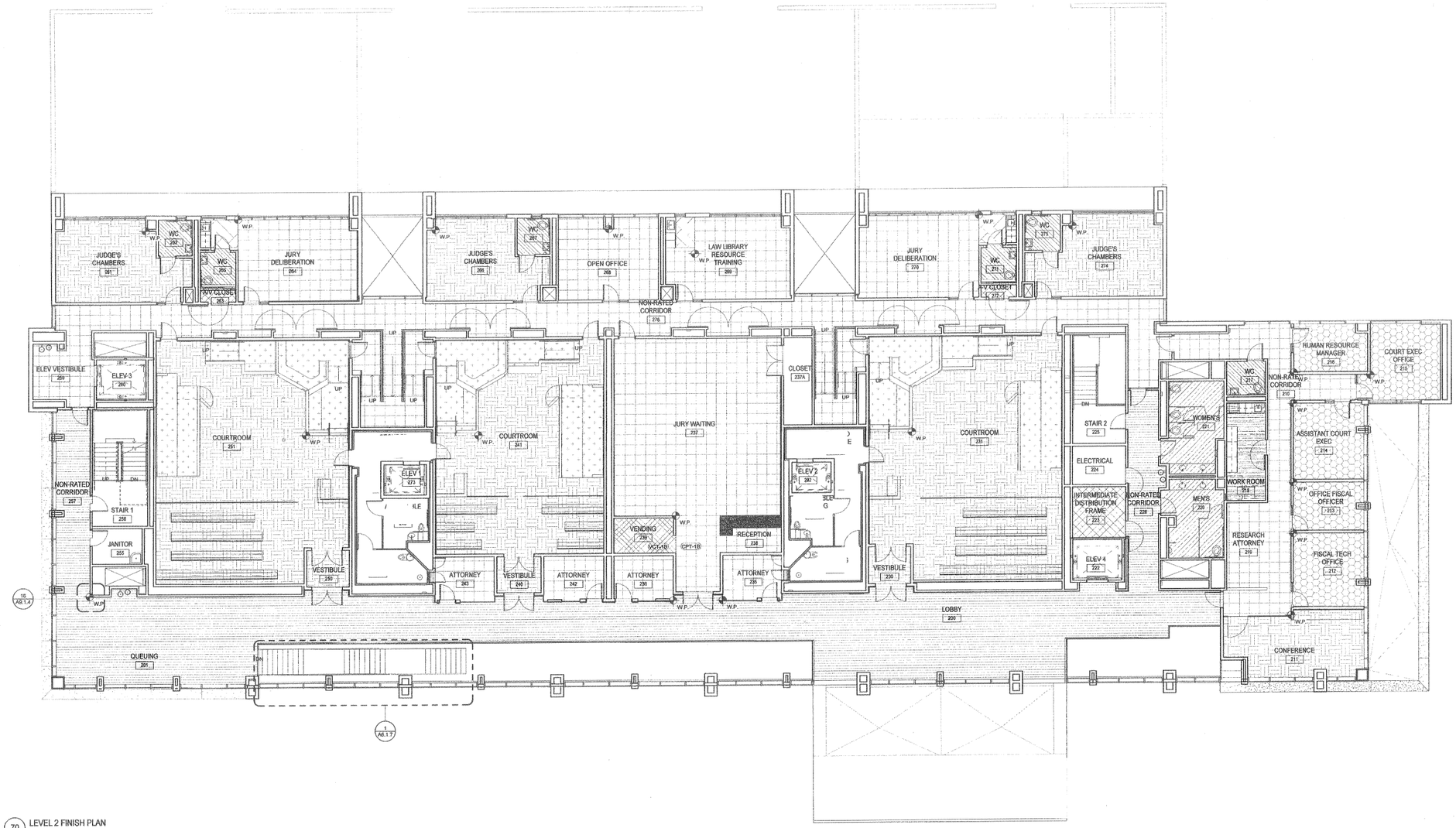

70 LEVEL 2 FINISH PLAN
SCALE: 1/8" = 1'-0"

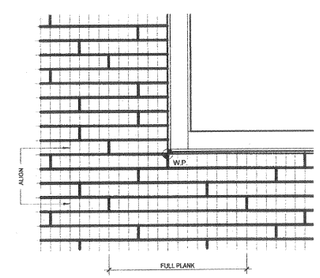

16 END GRAIN WOOD FLOORING INSTALLATION DETAIL
SCALE: 1" = 1'-0"

LEGEND

	CONC-1	SEALED CONCRETE
	CONC-2	POLISHED CONCRETE
	PT-3	PORCELAIN TILE
	MT-1	MOSAIC TILE
	WD-1	END GRAIN WOOD FLOORING
	MCT-1A	MARMOLEUM COMPOSITE TILE
	MCT-1B	MARMOLEUM COMPOSITE TILE
	RES-1	STATIC DISSIPATIVE FLOORING
	CP-1	BROADLOOM CARPET
	CPT-1A	CARPET TILE
	CPT-1B	CARPET TILE
	CPT-2	CARPET TILE
	FG-1	ENTRANCE FLOOR GRATINGS
- - - -	—	SAW-CUT JOINT LOCATION REFER TO 8/S3.01

SHEET NOTES

A. LINEAR PATTERN OF CARPET TILE SHALL RUN IN THE EAST-WEST DIRECTION, UON

HOLLISTER COURTHOUSE

SUPERIOR COURT OF CALIFORNIA
SAN BENITO COUNTY

ADMINISTRATIVE OFFICE OF THE COURTS
OFFICE OF COURT CONSTRUCTION AND MANAGEMENT

450 FOURTH STREET
HOLLISTER, CALIFORNIA
95023

SMITHGROUP
architecture engineering interiors planning

SMITHGROUP, INC
301 BATTERY STREET
7TH FLOOR
SAN FRANCISCO, CA 94111
T 415.227.0100
F 415.908.0862
www.smithgroup.com

Rutherford & Chekene
STRUCTURAL ENGINEER
55 Second Street, Suite 600
San Francisco, California 94105
415.568.4421

Gayner Engineers
MECHANICAL/ELECTRICAL/PLUMBING ENGINEERS
1133 Post Street
San Francisco, California 94109
415.474.9500

Cliff Lowe Associates
LANDSCAPE ARCHITECT
1175 Folsom Street
San Francisco, California 94103
415.431.0394

BKF Engineers
CIVIL ENGINEERS
4780 Chabot Drive, Suite 104
Pleasanton, California 94588
925.396.7700

TEECOM Design Group
TELECOMMUNICATIONS/DATA CONSULTANTS
1333 Broadway, Suite 601
Oakland, California 94612
510.337.2800

Kate Keating Associates
SIGNAGE
1045 Sansome Street, Suite 202
San Francisco, California 94111
415.773.1000

Energy Soft
ENERGY ANALYSIS
1025 5th Street, Suite A
Novato, California 94945
415.897.6400

ISSUED FOR	REV	DATE
100% CONSTRUCTION DOCUMENTS		10 JAN 2011

SEALS AND SIGNATURES

LICENSED ARCHITECT
WILLIAM L. DIEFENBACH
C-8798
STATE OF CALIFORNIA

CALIFORNIA STATE FIRE MARSHAL APPROVED

Approval of this plan does not authorize or approve any omission or deviation from applicable regulations. Final approval is subject to field inspection. One set of approved plans shall be available on the project site at all times.
File # 01-35-11-0073
Reviewed by:

KEYPLAN

PROJECT NORTH

IDENTIFICATION STAMP
DIV. OF THE STATE ARCHITECT
APPL. NO. 02-111577
AC
DATE: JAN 10, 2011

DRAWING TITLE
LEVEL 2 FINISH PLAN

As indicated
SCALE

38327.000
PROJECT NUMBER

A9.1.4
DRAWING NUMBER

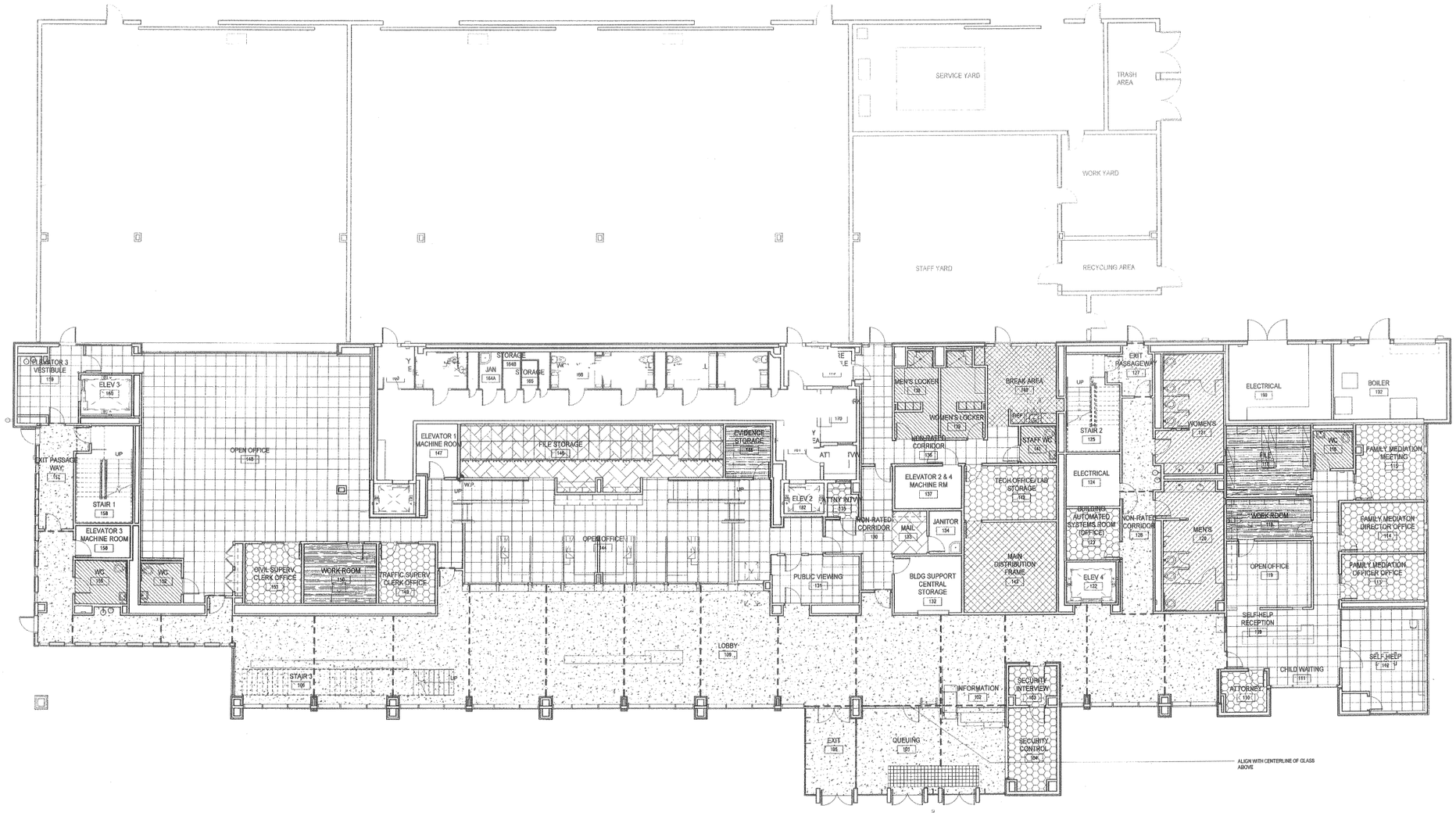

1 LEVEL 1 FINISH PLAN
SCALE: 1/8" = 1'-0"

LEGEND

	CONC-1	SEALED CONCRETE
	TERR-1	THINSET EPOXY TERRAZZO
	PT-3	PORCELAIN TILE
	MT-1	MOSAIC TILE
	WD-1	END GRAIN WOOD FLOORING
	MCT-1A	MARMOLEUM COMPOSITE TILE
	MCT-1B	MARMOLEUM COMPOSITE TILE
	RES-1	STATIC DISSIPATIVE FLOORING
	CP-1	BROADLOOM CARPET
	CPT-1A	CARPET TILE
	CPT-1B	CARPET TILE
	CPT-2	CARPET TILE
	FG-1	ENTRANCE FLOOR GRATINGS
- - - - -	–	ZINC JOINT STRIP PLACED AT TERRAZO JOINTS. SEE DETAIL OWALT1-A9.1.2. AT CONSTRUCTION JOINT LOCATIONS, USE CRACK ISOLATION MEMBRANE TO SPAN JOINT

SHEET NOTES

A. LINEAR PATTERN OF CARPET TILE SHALL RUN IN THE EAST-WEST DIRECTION, UON

REVIEWED
OCT 06 2011
INTERAGEST
SCHARLOTTE GROUP

HOLLISTER COURTHOUSE

SUPERIOR COURT OF CALIFORNIA
SAN BENITO COUNTY

ADMINISTRATIVE OFFICE OF THE COURTS
OFFICE OF COURT CONSTRUCTION AND MANAGEMENT

450 FOURTH STREET
HOLLISTER, CALIFORNIA
95023

SMITHGROUP
architecture engineering interiors planning

SMITHGROUP, INC.
301 BATTERY STREET
7TH FLOOR
SAN FRANCISCO, CA 94111
T 415.227.0100
F 415.908.0862
www.smithgroup.com

Rutherford & Chekene
STRUCTURAL ENGINEER
55 Second Street, Suite 600
San Francisco, California 94105
415.568.4421

Gayner Engineers
MECHANICAL/ELECTRICAL/PLUMBING ENGINEERS
1133 Post Street
San Francisco, California 94109
415.474.9900

Cliff Lowe Associates
LANDSCAPE ARCHITECT
1175 Folsom Street
San Francisco, California 94103
415.431.0394

BKF Engineers
CIVIL ENGINEERS
4780 Chabot Drive, Suite 104
Pleasanton, California 94588
925.398.7700

TEECOM Design Group
TELECOMMUNICATIONS/DATA CONSULTANTS
1333 Broadway, Suite 601
Oakland, California 94612
510.337.2800

Kate Keating Associates
SIGNAGE
1045 Sansome Street, Suite 262
San Francisco, California 94111
415.773.1000

Energy Soft
ENERGY ANALYSIS
1025 5th Street, Suite A
Hiwatis, California 94545
415.897.6400

ISSUED FOR	REV	DATE
100% CONSTRUCTION DOCUMENTS		01 OCT 2011

SEALS AND SIGNATURES

LICENSED ARCHITECT
WILLIAM L. DEFRANCO
C-27760
STATE OF CALIFORNIA

CALIFORNIA STATE FIRE MARSHAL APPROVED

Approval of this plan does not authorize or approve any omission or deviation from applicable regulations. Final approval is subject to field inspection. One set of approved plans shall be available on the project site at all times.
File # 01-35-11-0014
Reviewed by _____

KEYPLAN

PROJECT NORTH

IDENTIFICATION STAMP
DIV. OF THE STATE ARCHITECT
APPL. NO. 02-111577
AC. _____
DATE: OCT 01, 2011

R

DRAWING TITLE
LEVEL 1 FINISH PLAN

SCALE 1/8" = 1'-0"

PROJECT NUMBER 38327.000

DRAWING NUMBER
ALT1-A9.1.3